

.433" PCB Tri-Barrier Terminal Blocks

TYPE:T46M

Modular(モジュール式)

Pitch:11.00mm

T46M-BB11-03

Terminal style:B11

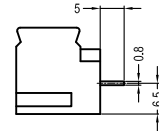
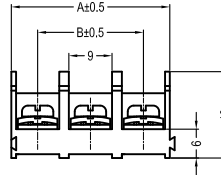
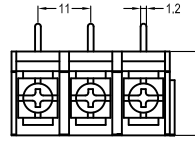
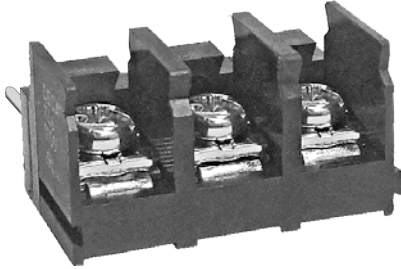

T46M-BB52-03

Terminal style:B52

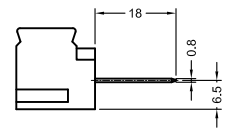
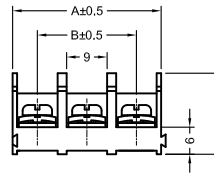
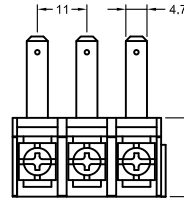
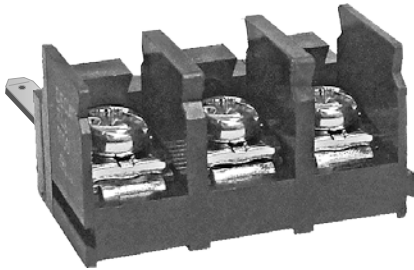

T46M-BS11-03

Terminal style:S11

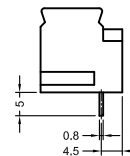
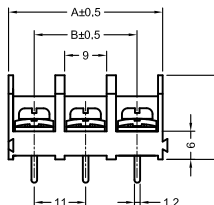
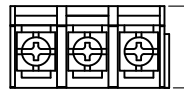
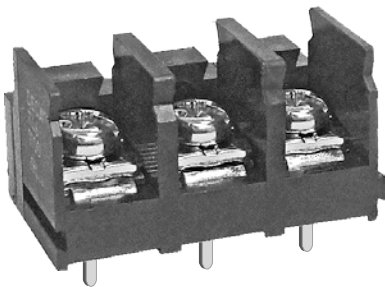

| | | | | | | | | | | | | | | | |
|-------|--------|--------|--------|--------|--------|--------|--------|--------|--------|--------|--------|--------|--------|--------|--------|
| Poles | 2 | 3 | 4 | 5 | 6 | 7 | 8 | 9 | 10 | 11 | 12 | 13 | 14 | 15 | 16 |
| A(mm) | 22.00 | 33.00 | 44.00 | 55.00 | 66.00 | 77.00 | 88.00 | 99.00 | 110.00 | 121.00 | 132.00 | 143.00 | 154.00 | 165.00 | 176.00 |
| B(mm) | 11.00 | 22.00 | 33.00 | 44.00 | 55.00 | 66.00 | 77.00 | 88.00 | 99.00 | 110.00 | 121.00 | 132.00 | 143.00 | 154.00 | 165.00 |
| Poles | 17 | 18 | 19 | 20 | 21 | 22 | 23 | 24 | 25 | 26 | 27 | 28 | 29 | 30 | |
| A(mm) | 187.00 | 198.00 | 209.00 | 220.00 | 231.00 | 242.00 | 253.00 | 264.00 | 275.00 | 286.00 | 297.00 | 308.00 | 319.00 | 330.00 | |
| B(mm) | 176.00 | 187.00 | 198.00 | 209.00 | 220.00 | 231.00 | 242.00 | 253.00 | 264.00 | 275.00 | 286.00 | 297.00 | 308.00 | 319.00 | |

.433" PCB Tri-Barrier Terminal Blocks

TYPE:T46M

Modular(モジュール式)

Pitch:11.00mm

T46M-BS51-03

Terminal style:S51

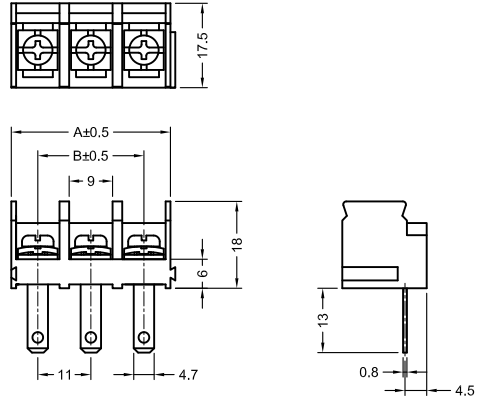
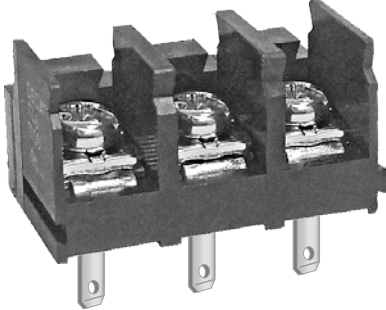

T46M-BS52-03

Terminal style:S52

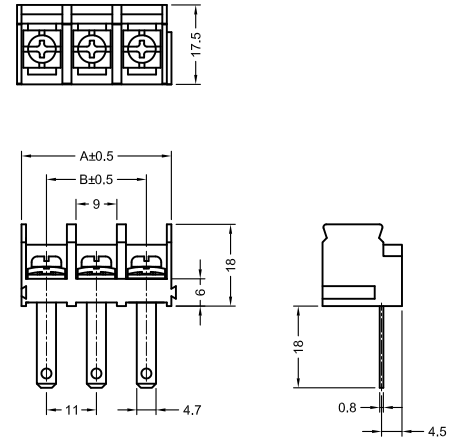
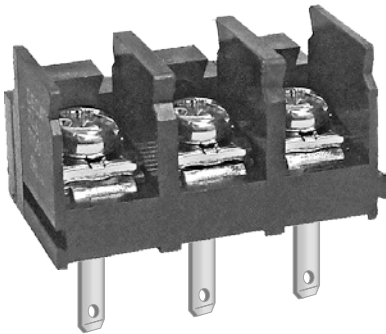

| | | | | | | | | | | | | | | | |
|-------|--------|--------|--------|--------|--------|--------|--------|--------|--------|--------|--------|--------|--------|--------|--------|
| Poles | 2 | 3 | 4 | 5 | 6 | 7 | 8 | 9 | 10 | 11 | 12 | 13 | 14 | 15 | 16 |
| A(mm) | 22.00 | 33.00 | 44.00 | 55.00 | 66.00 | 77.00 | 88.00 | 99.00 | 110.00 | 121.00 | 132.00 | 143.00 | 154.00 | 165.00 | 176.00 |
| B(mm) | 11.00 | 22.00 | 33.00 | 44.00 | 55.00 | 66.00 | 77.00 | 88.00 | 99.00 | 110.00 | 121.00 | 132.00 | 143.00 | 154.00 | 165.00 |
| Poles | 17 | 18 | 19 | 20 | 21 | 22 | 23 | 24 | 25 | 26 | 27 | 28 | 29 | 30 | |
| A(mm) | 187.00 | 198.00 | 209.00 | 220.00 | 231.00 | 242.00 | 253.00 | 264.00 | 275.00 | 286.00 | 297.00 | 308.00 | 319.00 | 330.00 | |
| B(mm) | 176.00 | 187.00 | 198.00 | 209.00 | 220.00 | 231.00 | 242.00 | 253.00 | 264.00 | 275.00 | 286.00 | 297.00 | 308.00 | 319.00 | |

.433" PCB Tri-Barrier Terminal Blocks

TYPE:T46M (貫通式端子台)

Modular(モジュール式)

Pitch:11.00mm

T46MBS11-02

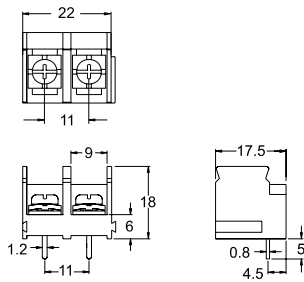
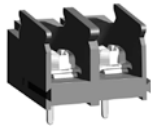

T46MBS11-03

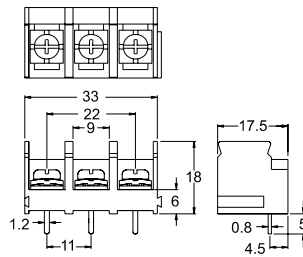
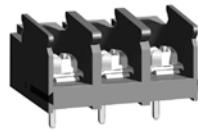

T46M-L01

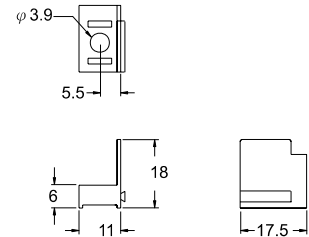
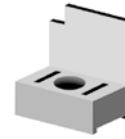

T46M-R01

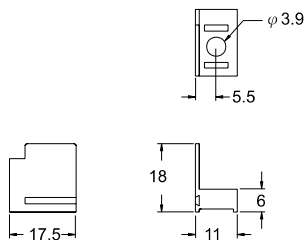

BC40M-□□

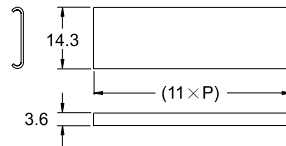

| | | |
|-------------|--|-----------------------|
| T46MBM11-02 | | 2 pole modular |
| T46MBM11-03 | | 3 pole modular |
| T46M-L01 | | mounting hole (left) |
| T46M-R01 | | mounting hole (right) |
| BC46M-□□ | | clear cover |
| | | |



























































.433" PCB Barrier Terminal Blocks

TYPE:T46M (貫通式端子台)

Modular(モジュール式)

Pitch:11.00mm

ORDER GUIDE

| Housing | Assemble Breakdown | | | |
|--|--|--|--|--|
|  T46MBM11-02 |  T46MBM11-02 | | | |
|  T46MBM11-03 |  T46MBM11-03 | | | |
|  T46MBM11-04 |  T46MBM11-02 |  T46MBM11-02 | | |
|  T46MBM11-05 |  T46MBM11-02 |  T46MBM11-03 | | |
|  T46MBM11-06 |  T46MBM11-03 |  T46MBM11-03 | | |
|  T46MBM11-07 |  T46MBM11-02 |  T46MBM11-02 |  T46MBM11-03 | |
|  T46MBM11-08 |  T46MBM11-02 |  T46MBM11-03 |  T46MBM11-03 | |
|  T46MBM11-09 |  T46MRS11-03 |  T46MRS11-03 |  T46MBS11-03 | |
|  T46MBM11-10 |  T46MBM11-02 |  T46MBM11-02 |  T46MBM11-03 |  T46MBM11-03 |
|  T46MBM11-11 |  T46MBM11-02 |  T46MBM11-03 |  T46MBM11-03 |  T46MBM11-03 |
|  T46MBM11-12 |  T46MBM11-03 |  T46MBM11-03 |  T46MBM11-03 |  T46MBM11-03 |
|  T46MOM11-02 |  T46M-L01 |  T46MMS11-02 |  T46M-R01 | |
|  T46MOM11-03 |  T46M-L01 |  T46MBS11-03 |  T46M-R01 | |
|  T46MOM11-04 |  T46M-L01 |  T46MRS11-02 |  T46BS11-02 |  T46M-R01 |
|  T46MOM11-05 |  T46M-L01 |  T46MRS11-02 |  T46MBS11-03 |  T46M-R01 |